ORGANISATIONAL STRUCTURE

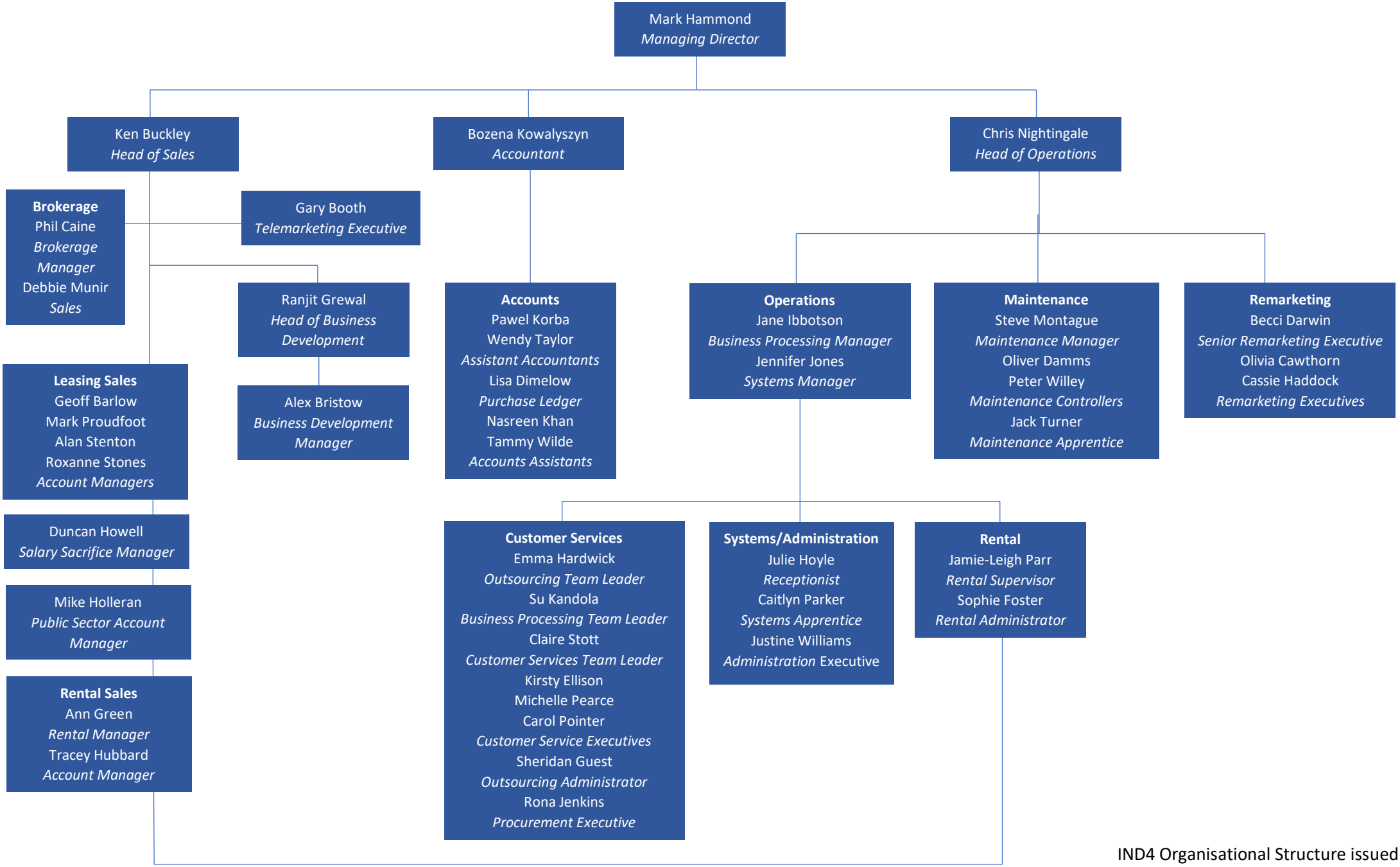

IND4 Organisational Structure issued
5th February 2019 by Jennifer Jones